

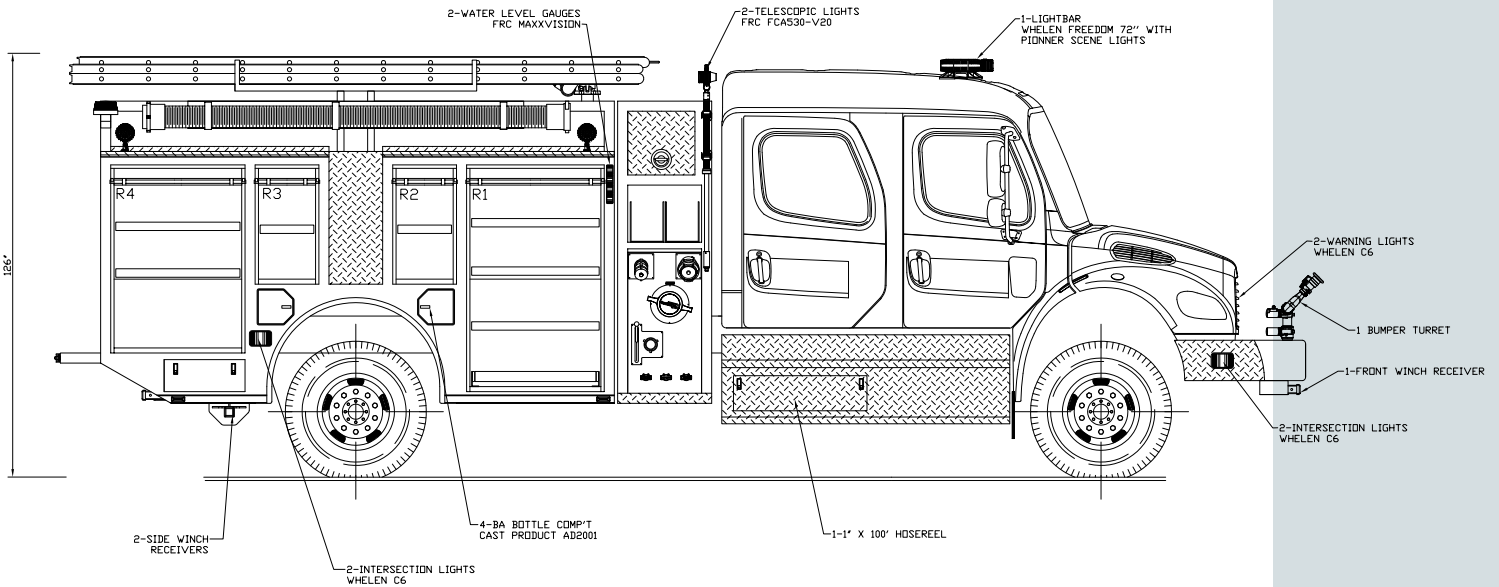

# CARL THIBAULT 2021 URBAN INTERFACE



SALES / SERVICE / INSPECTIONS  
866 962 1218 WESTVAC.COM

# CARL THIBAUT URBAN INTERFACE SPECIFICATIONS

- Freightliner M2-106 crew cab 4x4
- Cummins L9 350 hp engine
- Allison transmission 3000 evs side and top mount pro
- 14,600 front axle, 27,7000 rear axle
- 20" front bumper
- 4 scba seat with scba bracket
- 800 imp gal UPF polytank
- 25 imp gal integrated foam tank
- Waterous cxvk 1250 GPM pump
- Akron Electric Controller to be 9323 and/or 9325
- Foam pro 2002 foam system
- V-mux based electrical system with in cab vista screen
- Build as per NFPA standard
- ULC certified and 3rd party tested

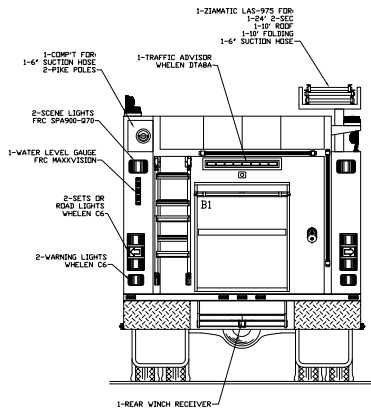
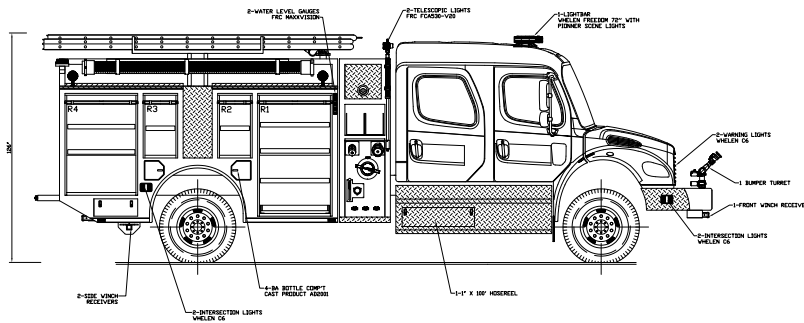
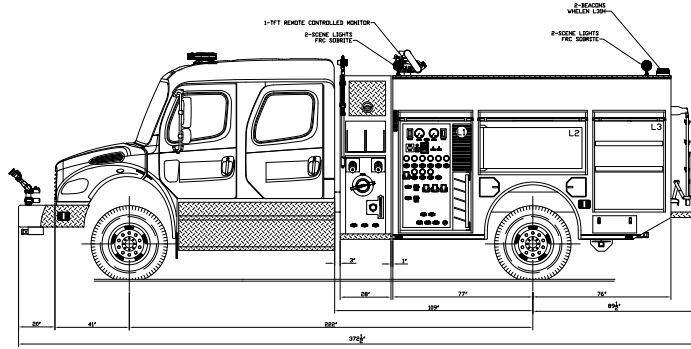

PRELIMINARY

COMP'T NO.	L1	L2	L3	R1	R2	R3	R4	B1	CLIENT	DATE	DESCRIPTION
	39	58	38	39	17	17	38	38	WESTVAC INDUSTRIAL	08/11/2019	URBAN INTERFACE PUMPER

W= WIDTH OF COMP'T  
H= HEIGHT OF COMP'T  
D= DEPTH OF COMP'T

